Contrabbassi

Martin Lohse

In Liquid... (2010)

Concerto for accordion and strings

In Liquid... (2010)

Concerto for accordion and strings

Martin Lohse 2019
W. 29d
dedicated to Bjarke Mogensen

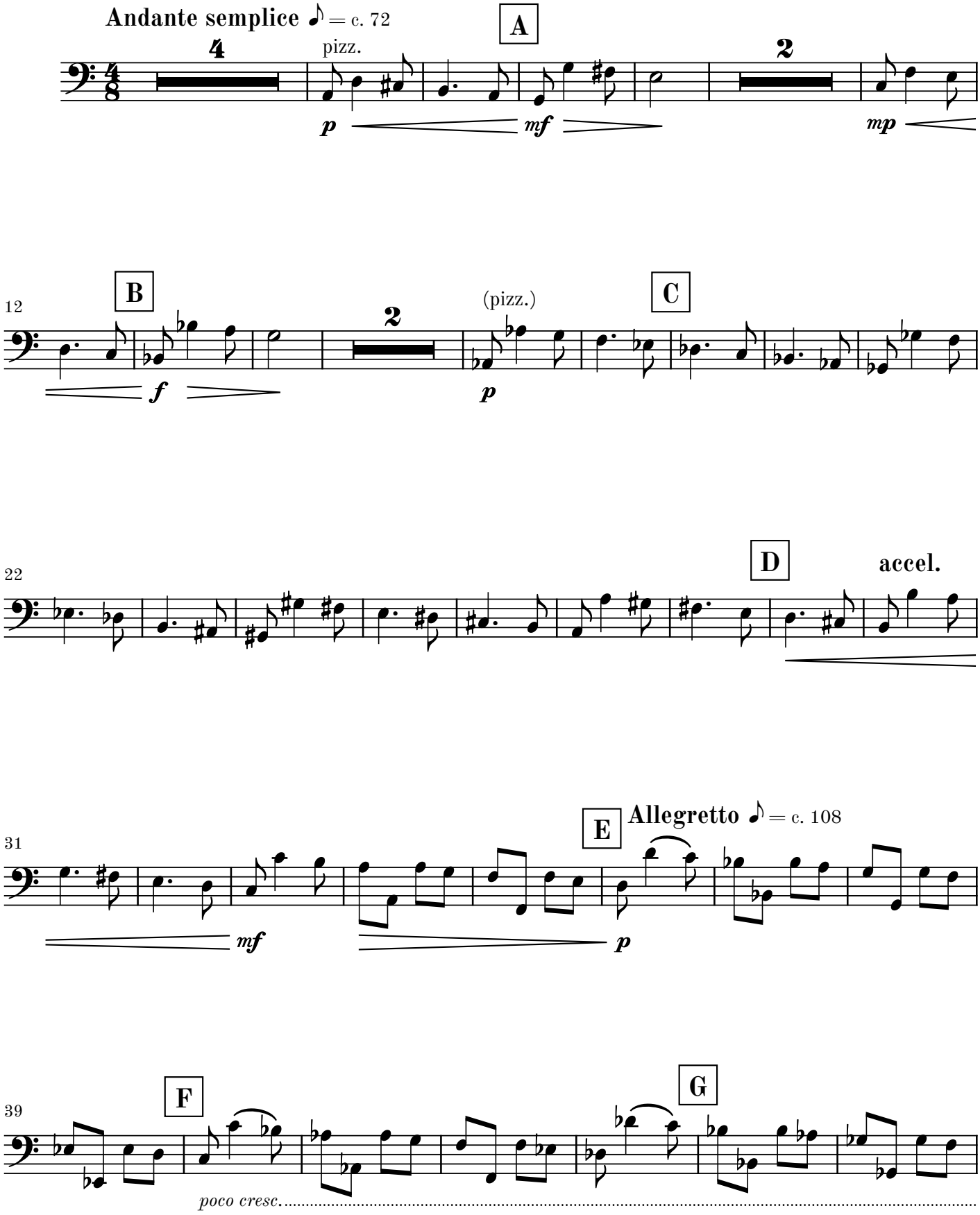

© 2026 Martin Lohse | Mirror Music | MM 1.2-12 | ISMN 979-0-706837-94-9

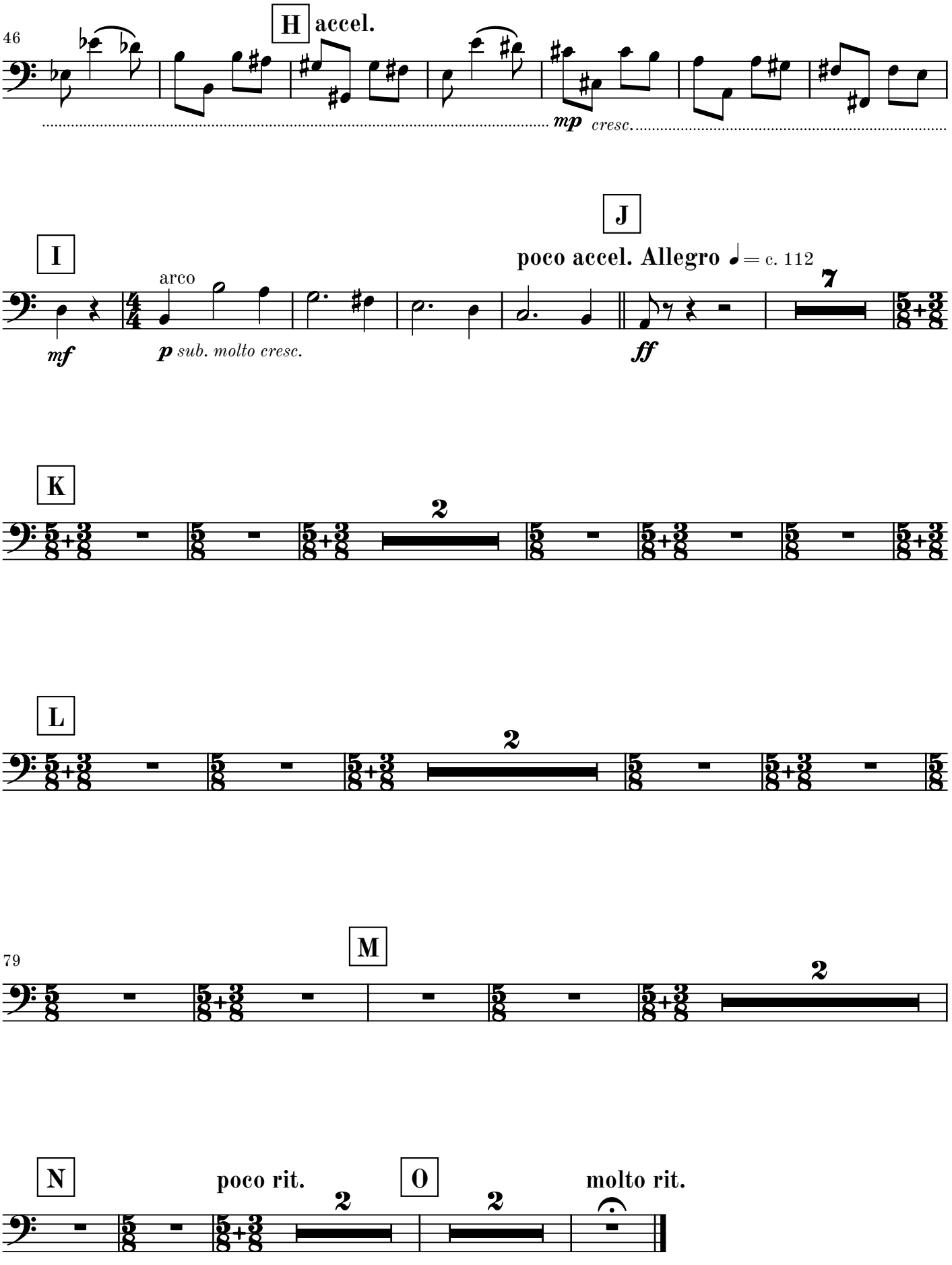
46
H
accel.
mp
cresc.
I
mf
arco
p
sub. molto cresc.
J
poco accel. Allegro ♩= c. 112
ff
7
K
2
L
2
79
M
2
N
poco rit.
2
O
2
molto rit.

II

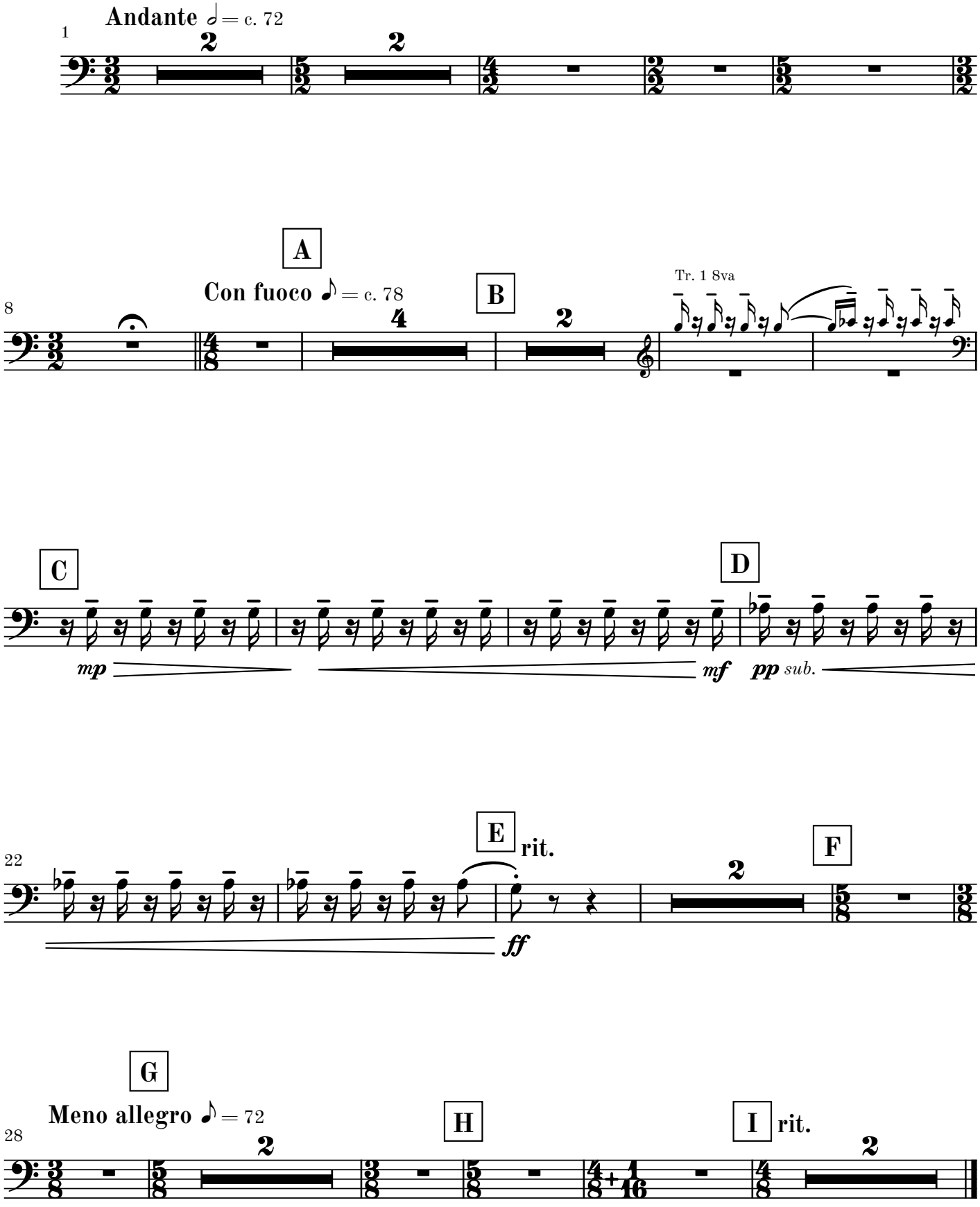
Andante ♩ = c. 72
1
2
2
A
Con fuoco ♪ = c. 78
8
B
4
2
Tr. 1 8va
C
D
mp
mf
pp sub.
E
rit.
22
F
2
ff
G
Meno allegro ♪ = 72
28
H
I
rit.
2

III

Tacet

IV

Tacet

attacca

V

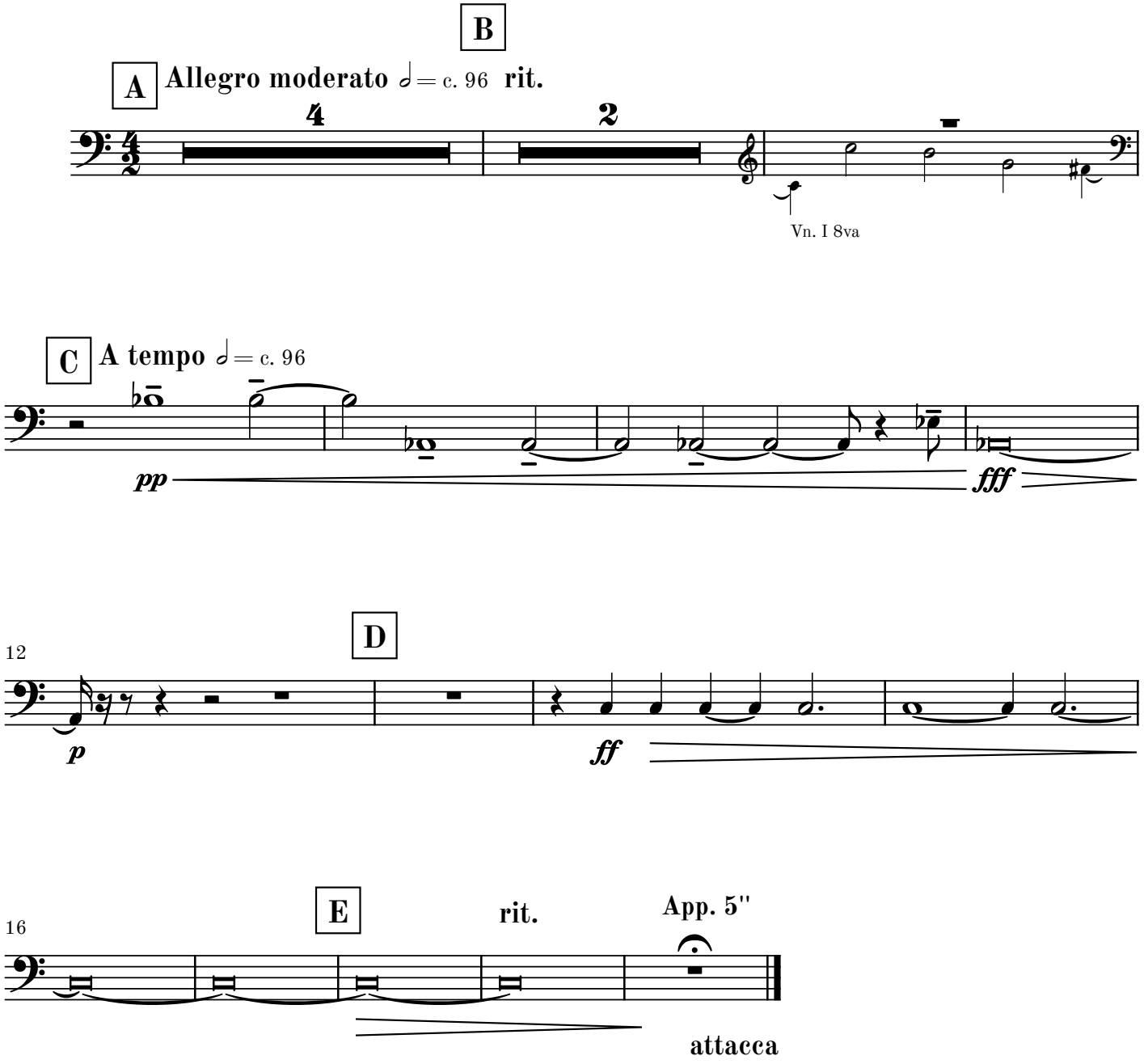
B
A
Allegro moderato ♩= c. 96
rit.
4
2
Vn. I 8va
C
A tempo ♩= c. 96
pp
fff
12
D
p
ff
16
E
rit.
App. 5"
attacca

VI

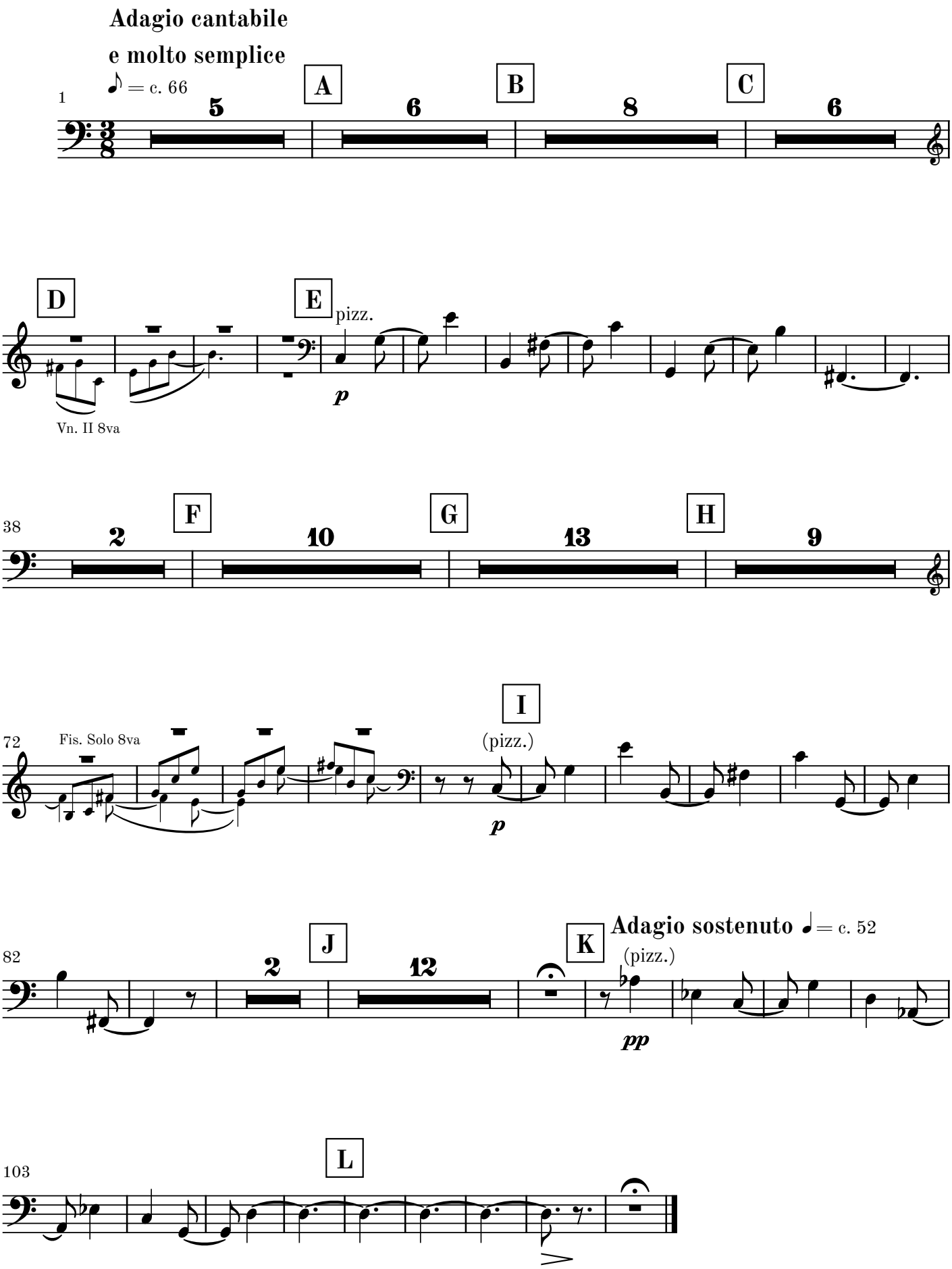
Adagio cantabile
e molto semplice
♪ = c. 66
1
5
A
6
B
8
C
6
D
E
pizz.
p
Vn. II 8va
38
2
F
10
G
13
H
9
72
Fis. Solo 8va
I
(pizz.)
p
82
2
J
12
K
Adagio sostenuto ♩ = c. 52
(pizz.)
pp
103
L